Bachelor of Science in CIVIL ENGINEERING | 2019-2020 Academic Catalog | Total Credits: 127-129
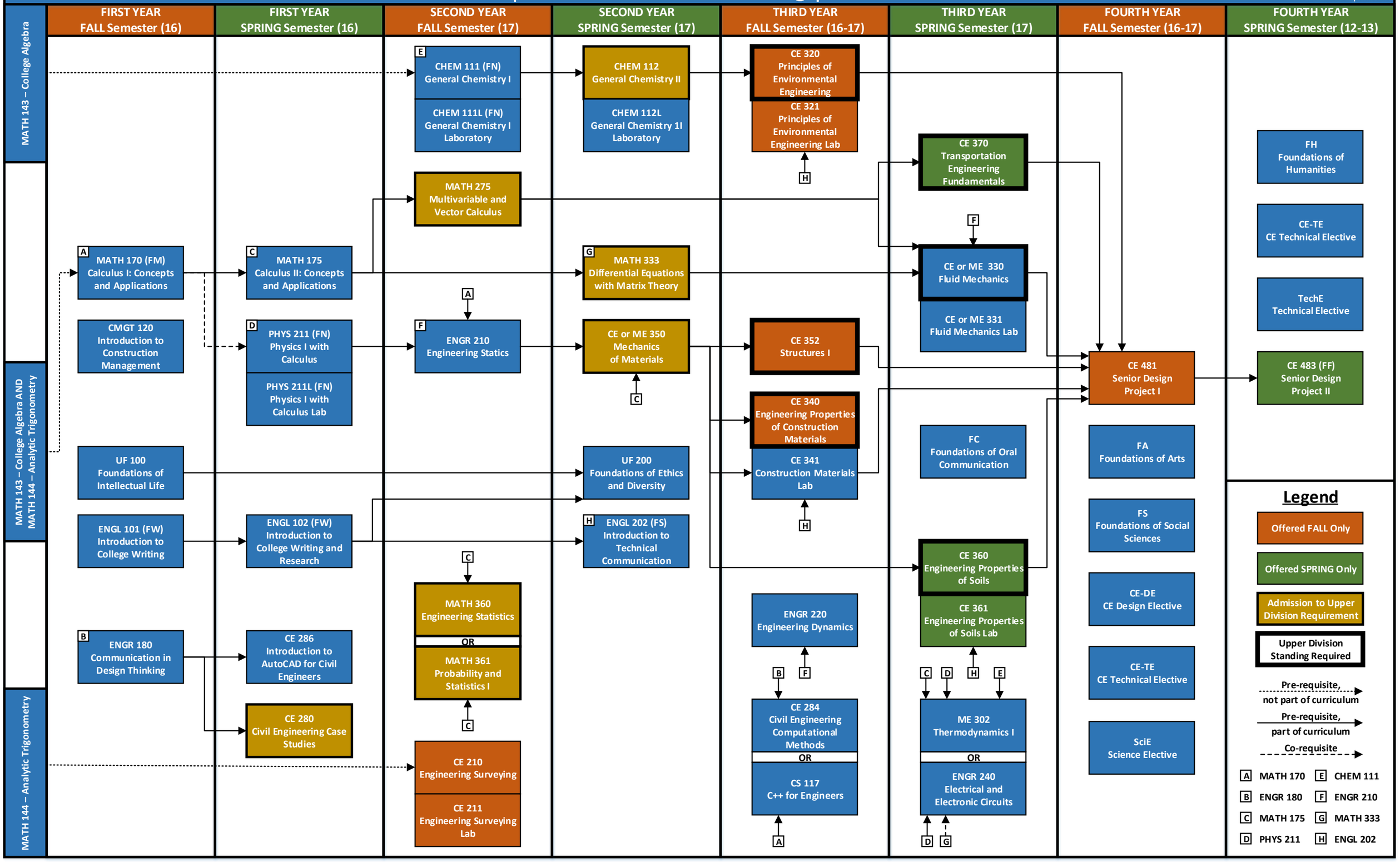
UPDATED: April 2019